

| | | |
|-------------------------|----------------|--|
| Title M003-RS232 | | S.Hofmann mcu@shotech.de www.shotech.de Revision: 0.1 |
| Size: A3 | Description: | |
| Date: 02.08.2024 | Time: 20:32:07 | |
| File: M003-RS232.SchDoc | Sheet 1 of 1 | |

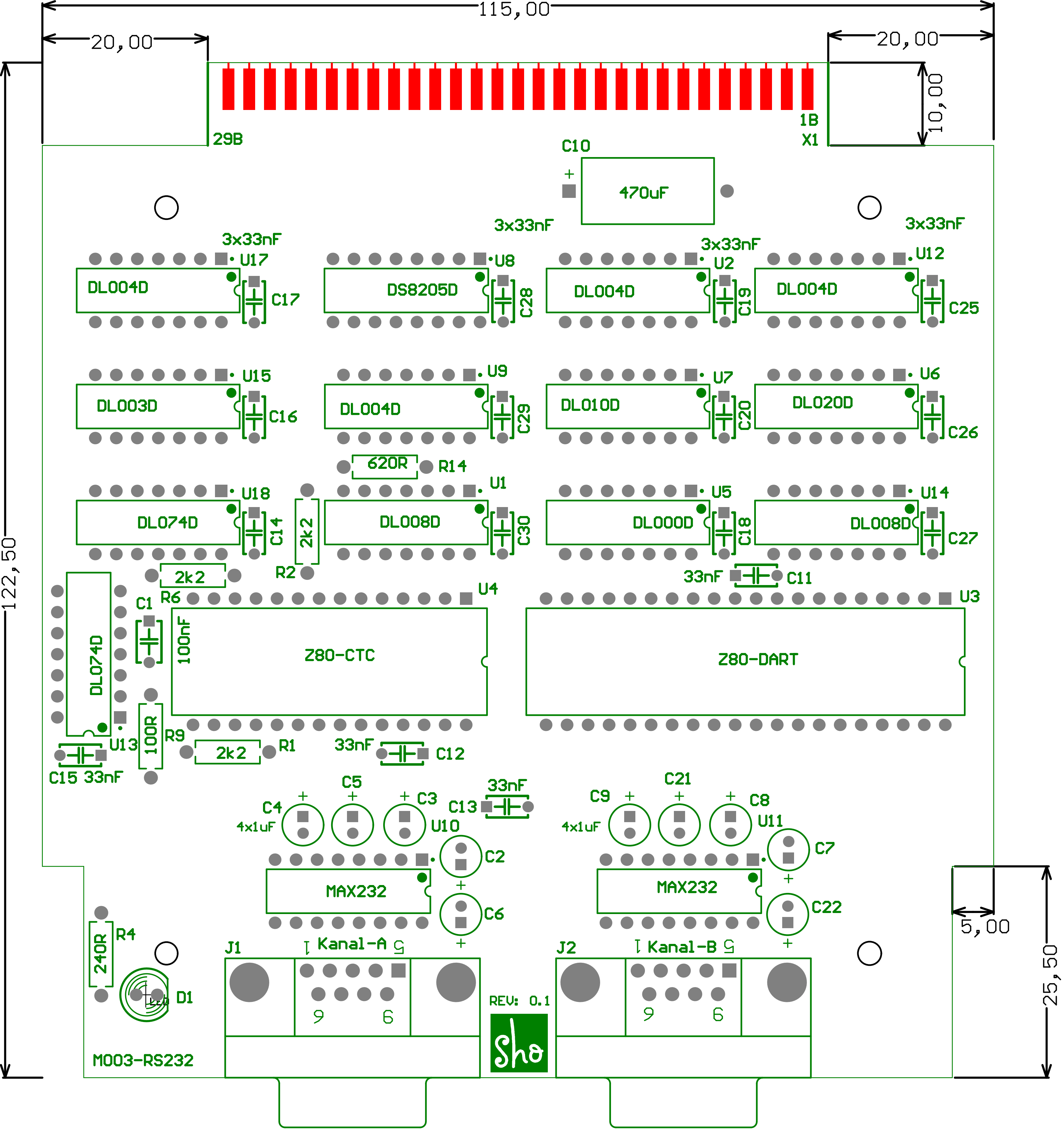



115,00

20,00

20,00

10,00

29B

1B
X1

C10

470uF

3x33nF

3x33nF

3x33nF

3x33nF

DL004D

DS8205D

DL004D

DL004D

DL003D

DL004D

DL010D

DL020D

620R

DL074D

DL008D

DL000D

DL008D

Z80-CTC

Z80-DART

100nF

33nF

100R

2k2

33nF

4x1uF

4x1uF

4x1uF

240R

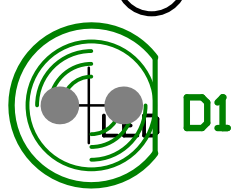

M003-RS232

J1

Kanal-A

9

6

REV: 0.1



J2

Kanal-B

9

6

5,00

25,50

